



RIGHT SIDE ELEVATION

SCALE: 1/4" = 1'-0"



FRONT ELEVATION

SCALE: 1/4" = 1'-0"

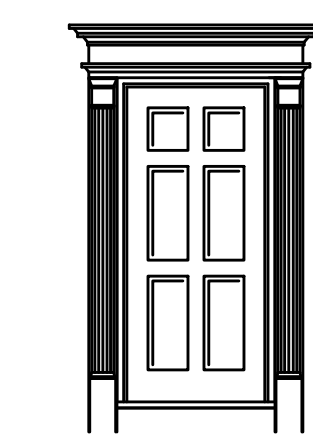

SENGSTOCK ARCHITECTS
 1087 ASH STREET
 ST. CHARLES, IL 60174
 (630) 770-5948
 Greg@sengstockarchitects.com

NEW RESIDENCE
 LOT XX SHADOW CREEK
 XXXX SHADOW CREEK DRIVE
 YORKVILLE, IL 60560

JOB #	220225
DRAWN BY:	G.D.S.
DATE:	4-14-22
REVISION	
DATE	

© COPYRIGHT 2022 Sengstock Architects

A3.1



LEFT SIDE ELEVATION

SCALE: 1/4" = 1'-0"



REAR ELEVATION

SCALE: 1/4" = 1'-0"

ELEVATION NOTES

- SEE COVER SHEET FOR GENERAL NOTES
1. TYPICAL SIDING SHALL BE LP SMART SIDING.
 2. FRONT EXTERIOR TRIM SHALL BE LP SMART TRIM. TRIM TO MATCH SIDING.
 3. TYPICAL WOOD CORNERS SHALL BE 5/4x6 FACING FRONT AND REAR w/ 5/4x4 AT SIDES.
 4. TYPICAL FRIEZE SHALL BE 1x4 ON 5/4x8.
 5. TYPICAL WINDOW WRAP/SILL SHALL BE 5/4x4.
 6. TYPICAL DOOR WRAP SHALL BE 5/4x6.
 7. TYPICAL WINDOW/DOOR HEAD SHALL BE 1x4 ON 5/4x12 w/ ALUM. FLASHING ABOVE.
 8. TYPICAL EAVE SHALL BE ALUM. WRAPPED 1x6 w/ CONTINUOUSLY VENTED ALUM. SOFFIT. SEE DETAIL.
 9. PROJECTED RAKE SHALL BE 1x3 ON 1x6 w/ ALUM. SOFFIT AND 5/4x6 SUBRAKE.
 10. TYPICAL ROOF SHALL BE CERTAINTED XT 25 YEAR SHINGLES OR 30 YEAR ARCHITECTURAL PER SELECTIONS.
 11. PROVIDE 48" WIDE ICE & WATER SHIELD STARTER AND AT ALL VALLEYS AND EAVES.
 12. PROVIDE ALUMINUM FLASHING AT ALL ROOF/WALL INTERSECTIONS, ABOVE WINDOW/DOOR HEADS AND BAND BOARDS, AND SIMILAR PENETRATIONS.
 13. GUTTERS AND DOWNSPOUTS SHALL BE SEAMLESS ALUMINUM. DISCHARGE INTO STORM SEWER OR SPLASH TO GRADE w/ 3' EXTENSIONS AND SPLASHBLOCKS.
 14. PROVIDE CONTINUOUS RIDGE VENT AND / OR 50 s.f. ALUM. ROOF VENTS NEAR RIDGE w/ EQUAL AREA OF SOFFIT VENTILATION. MINIMUM 1/300th OF ATTIC AREA.
 15. WINDOW MANUFACTURER TO VERIFY EGRESS WINDOW AREA OF 5.7 s.f. PROVIDED IN EACH BEDROOM.
 16. FIREPLACE FLUE TO MEET MANUFACTURER'S CLEARANCE RECOMMENDATIONS. (2' ABOVE ANY ROOF WITHIN 10')
 17. PROVIDE OSB SADDLES AT ROOF AND WALLS WHERE WATER FLOW OR SNOW BUILDUP MAY CAUSE DAMAGE. PROVIDE ICE AND WATER SHIELD ON ROOF / WALL.
 18. PROVIDE BUILDING WRAP ON ALL WALL SHEATHING. ALL SEAMS TO BE LAPPED AND TAPED PER MANUFACTURER. LAP AND TAPE OVER FLASHING.

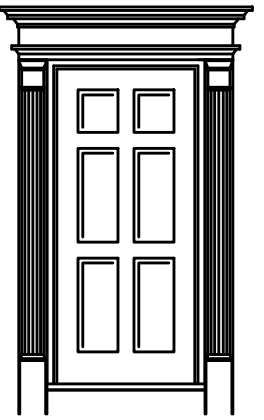

SENGSTOCK ARCHITECTS

(630) 770-5948

1087 ASH STREET
ST. CHARLES, IL 60174

Greg@SengstockArchitects.com

NEW RESIDENCE
LOT XX SHADOW CREEK
XXXX SHADOW CREEK DRIVE
YORKVILLE, IL 60560

JOB # 220225
DRAWN BY: G.D.S.
DATE: 4-14-22

DATE	REVISION

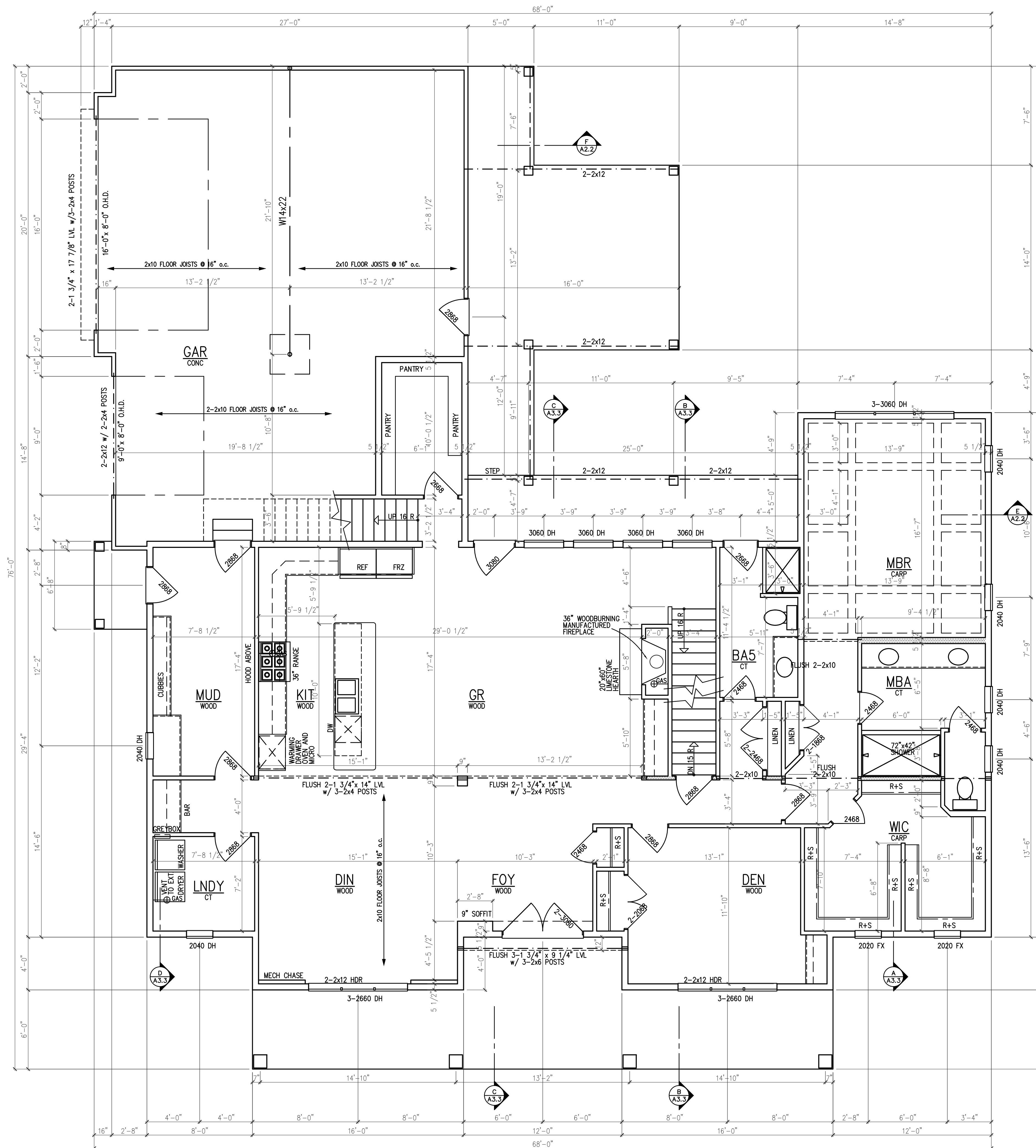

FIRST FLOOR PLAN
SCALE: 1/4" = 1'-0"

FLOOR PLAN NOTES

- SEE COVER SHEET FOR GENERAL NOTES
- DO NOT SCALE DRAWINGS. VERIFY DIMENSIONS PRIOR TO FRAMING. ALL DIMENSIONS ARE TO ROUGH FRAMING (FACE OF STUD).
 - ALL UNDIMENSIONED PARTITIONS (---) ARE 3 1/2".
 - ALL ANGLED PARTITIONS ARE 45° U.O.N.
 - TYPICAL EXTERIOR AND BEARING WALLS TO BE 2x6 STUDS AT 16" o.c. w/ DOUBLE TOP PLATE. TYPICAL NON-BEARING PARTITIONS CAN BE 2x4 STUDS AT 24" o.c. w/ SINGLE OR DOUBLE TOP PLATE.
 - PLUMBING WALLS TO BE 2x6 STUDS AT 16" o.c. OR DOUBLED EXTERIOR WALLS w/ INSULATION AND THERMOPLY UNLESS WATER SUPPLIED THROUGH FLOOR.
 - WINDOW SUPPLIER TO VERIFY THAT ALL BEDROOMS HAVE AN EGRESS WINDOW OF AT LEAST 5.7 s.f. CLEAR OPENING AND 24" MIN. HEIGHT AND 20" MIN. WIDTH. SILL HEIGHT SHALL NOT BE GREATER THAN 4" A.F.F. VERIFY ALL WINDOW ROUGH OPENINGS WITH WINDOW SUPPLIER PRIOR TO FRAMING.
E DENOTES EGRESS WINDOW REQUIRED.
 - PROVIDE SAFETY GLAZING IN HAZARDOUS LOCATIONS PER CODE. WINDOW SUPPLIER TO VERIFY THAT GLAZING NEAR OR IN TUBS / SHOWERS AND THEIR ENCLOSURES, STAIRS, DOORS, AND WITHIN 10' OF FLOORS COMPLIES PER CODE.
S DENOTES SAFETY GLAZING REQUIRED.
 - TYPICAL WINDOW HEAD HEIGHT TO BE 6'-10 7/8".
 - STRUCTURE SHOWN IS MINIMUM ACCEPTABLE SIZE. LARGER OR STRONGER MEMBERS MAY BE INSTALLED PER AVAILABILITY, COST, OR FOR EASE OF CONSTRUCTION.
 - PROVIDE 2" MIN. BEARING OR HANGERS FOR ALL JOISTS PROVIDE 3 1/2" MIN. BEARING OR HANGERS FOR BEAMS. HEADERS SHALL BEAR ON LISTED POSTS. PROVIDE SOLID BLOCKING AT RIMS AND TRANSFER ALL LOADS TO FOUNDATION OR STEEL BEAMS.
 - PROVIDE 1/2" PLYWOOD OR OSB SPACER IN HEADERS TO MATCH WALL WIDTH. VERIFY HEADER AND POSTS FOR ANY OPENING OR POINT LOAD NOT NOTED ON PLAN.
 - PROVIDE SINGLE KING STUD AT OPENINGS LESS THAN 5' WIDE. DOUBLE KING STUDS AT OPENINGS 5' TO 8' WIDE AND TRIPLE KINGS AT OPENINGS OVER 8' WIDE (U.O.N.).
 - PROVIDE HANDRAIL AT 34" MIN. ABOVE STAIR TREADS. HANDRAILS SHALL HAVE 2 5/8" MAX. GRIPABLE CROSS SECTION AND TERMINATE INTO A WALL OR NEWEL POST.
 - CARPENTER, HVAC, PLUMBING, AND ELECTRICAL CONTRACTORS TO COORDINATE PLACEMENT OF ALL DUCTS, PIPES, AND WIRING PRIOR TO FRAMING. ELECTRICAL AND MECHANICAL EQUIPMENT AND METERS ARE SUBJECT TO RELOCATION DUE TO FIELD CONDITIONS.
 - STAIR SUPPLIER TO DESIGN AND PROVIDE DRAWINGS OF STAIR LAYOUTS PRIOR TO FRAMING. IF STAIRS ARE FIELD BUILT, SEE STAIR SECTION FOR DIMENSIONS. 7 3/4" MAX. RISERS TO BE EQUAL HEIGHT MEASURED FROM FINISHED FLOOR OR THRESHOLD TO FINISHED TREAD. 10" MIN. TREADS TO BE EQUAL DEPTH MEASURED FROM FINISHED RISER TO FINISHED RISER.
 - CABINET SUPPLIER TO DESIGN AND PROVIDE DRAWINGS OF CABINET LAYOUTS PRIOR TO FRAMING.
 - INSULATE ALL CONCEALED SPACES AT EXTERIOR WALLS.
 - PROVIDE R-5 INSULATION AROUND EXHAUST DUCTS WHEN RUNNING THROUGH UNINSULATED ATTIC SPACES. VENT DIRECTLY TO THE EXTERIOR.
 - CAULK SILL PLATES, JOINTS BETWEEN MULTIPLE STUDS, PIPE AND VENT PENETRATIONS, WINDOW AND DOOR OPENINGS, AND WHEREVER AIR INFILTRATION MAY OCCUR.
 - PROVIDE WEATHERSTRIPPING AT ATTIC ACCESS PER ENERGY CONSERVATION CODE. INSULATE HOT WATER LINES.
 - FIRESTOP BETWEEN VERTICAL AND HORIZONTAL CONCEALED SPACES SUCH AS SOFFITS, STAIR FRAMING, AND MECHANICAL CHASES WITH SOLID 2x DIMENSIONAL LUMBER OR 1/2" DRYWALL. DRAFTSTOP PENETRATIONS IN FIRESTOP AREAS WITH CAULK OR FOAM SEALER.
 - INTERIOR TRIM SPECIFICATIONS:
3 1/4" WINDOW AND DOOR CASING TYPICAL
1x6 WINDOW SILL TYPICAL
SEE INTERIOR SPECIFICATION SHEET
 - BATH MIRROR TO BE 42" HIGH x VANITY LENGTH. PROVIDE FLUSH MOUNT TP HOLDER @ 23" A.F.F. PROVIDE 30" TOWEL BAR @ 56" A.F.F.
 - PROVIDE ICEMAKER WATER LINE BEHIND REFRIGERATOR.
 - PROVIDE 12" WIRE SHELF w/ WARDROBE ROD IN ALL CLOSETS PER PLAN. PROVIDE 4 TIGHTMESH 16" DEEP WIRE SHELVES IN ALL PANTRY AND LINEN CLOSETS

SQUARE FOOTAGES	
FIRST FLOOR	2297
SECOND FLOOR	1378
TOTAL	3675
COVERED PORCHES	736
GARAGE (3 CAR+)	902
FULL BASEMENT	2004
CRAWL SPACE	79

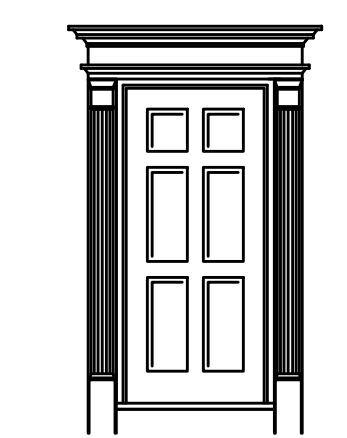

SENGSTOCK ARCHITECTS
1087 ASH STREET
ST. CHARLES, IL 60174
(630) 770-5948
Greg@SengstockArchitects.com

NEW RESIDENCE
LOT XX SHADOW CREEK
XXXX SHADOW CREEK DRIVE
YORKVILLE, IL 60560

JOB #	220225
DRAWN BY:	G.D.S.
DATE:	4-14-22
REVISION	
DATE	

A2.1

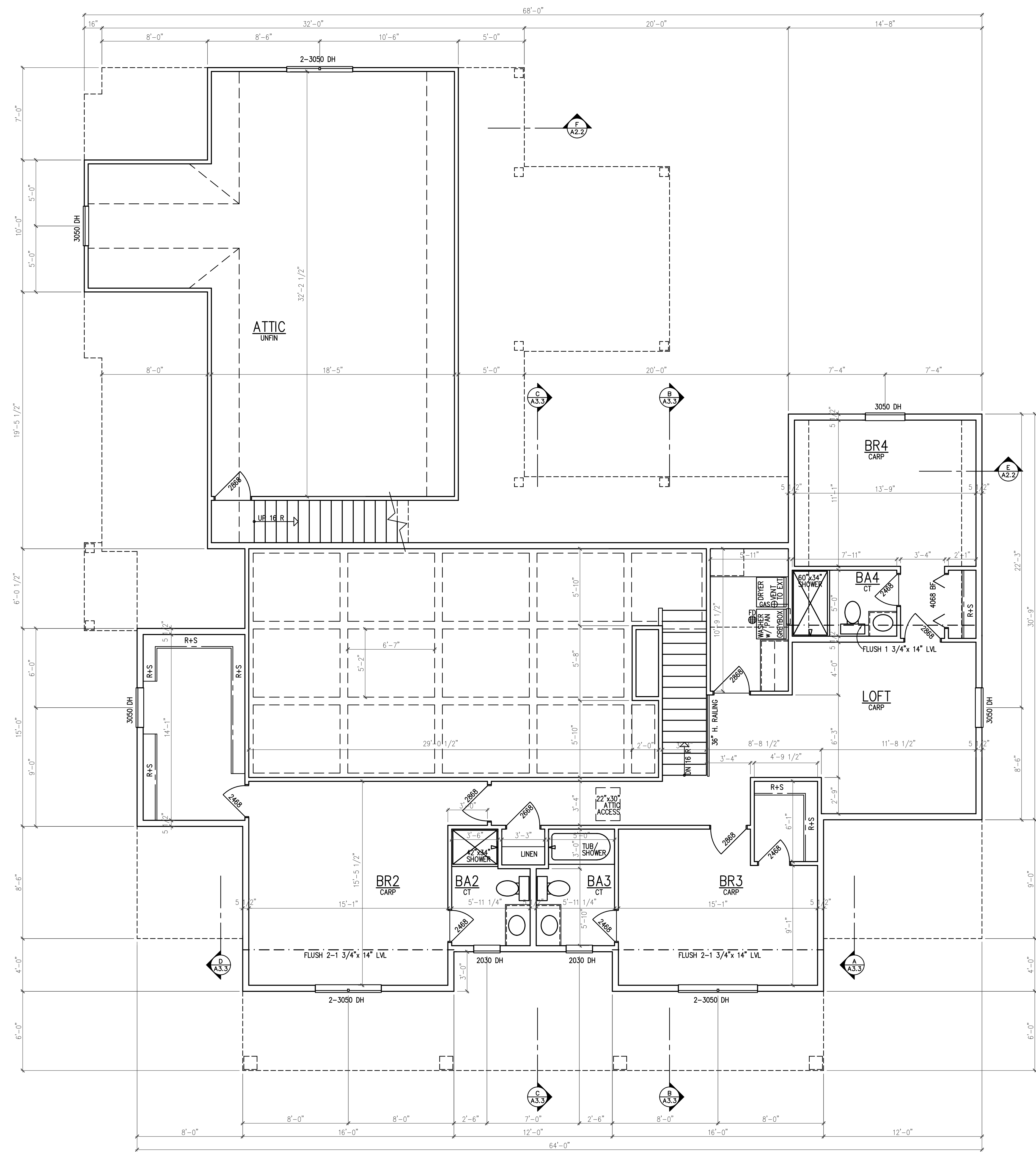
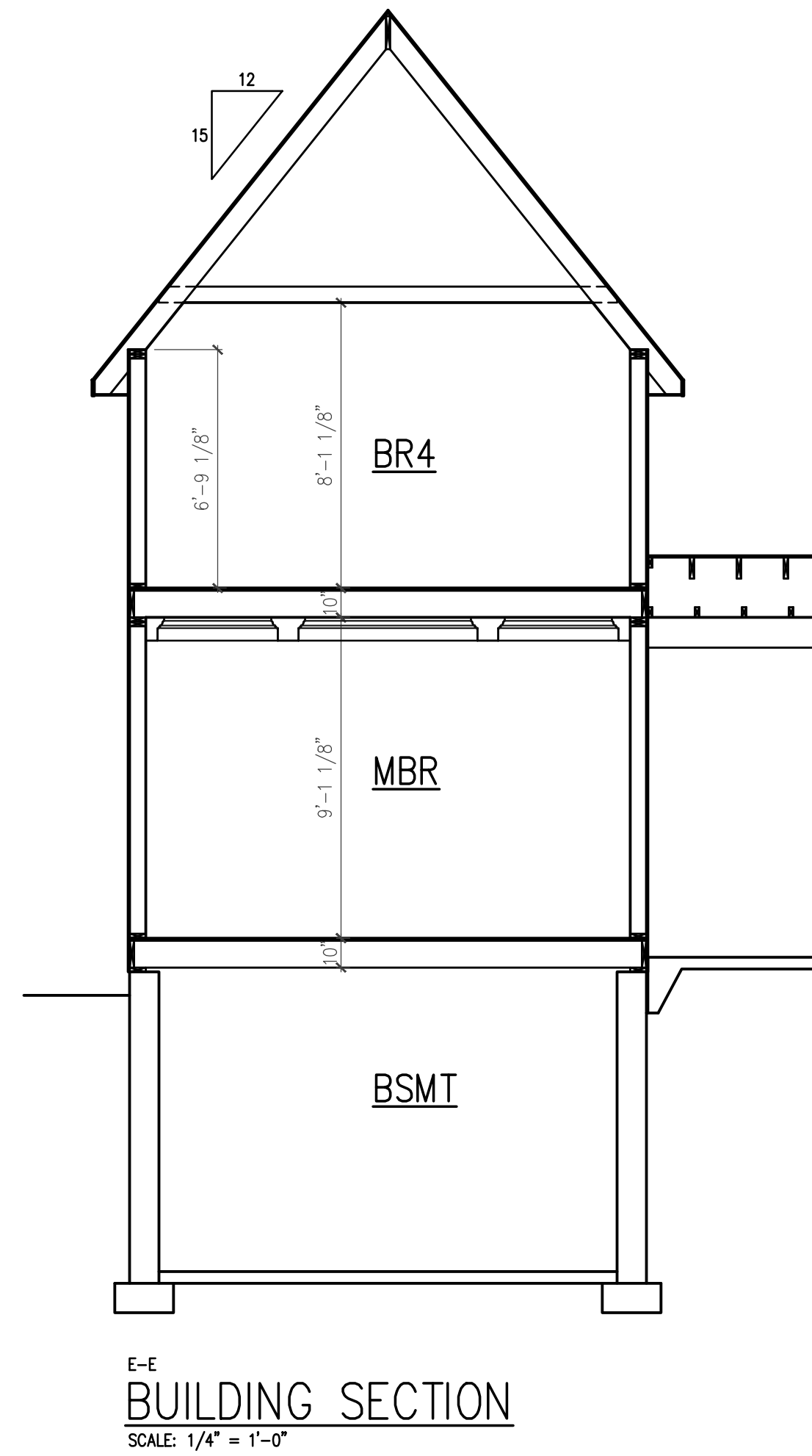
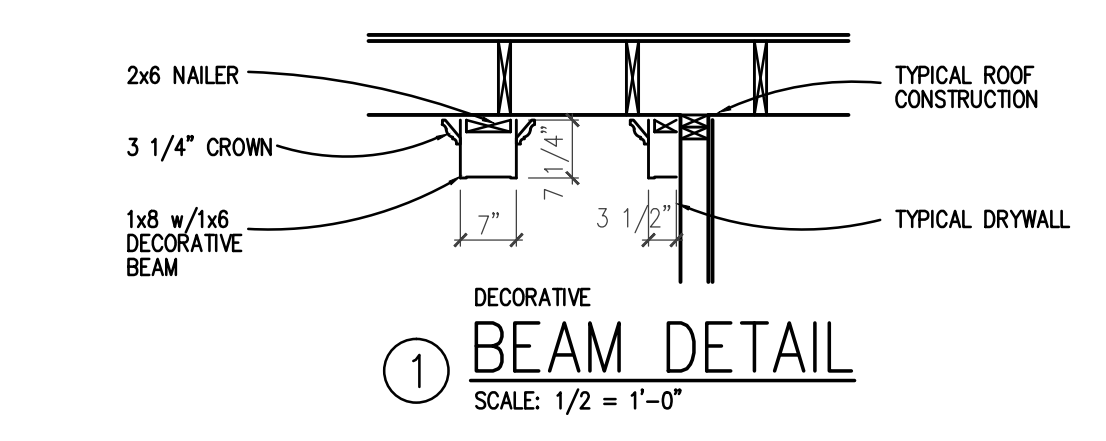

SECOND FLOOR PLAN
SCALE: 1/4" = 1'-0"

FLOOR PLAN NOTES

- SEE COVER SHEET FOR GENERAL NOTES
- DO NOT SCALE DRAWINGS. VERIFY DIMENSIONS PRIOR TO FRAMING. ALL DIMENSIONS ARE TO ROUGH FRAMING (FACE OF STUD).
 - ALL UNDIMENSIONED PARTITIONS (---) ARE 3 1/2".
 - ALL ANGLED PARTITIONS ARE 45° U.O.N.
 - TYPICAL EXTERIOR AND BEARING WALLS TO BE 2x6 STUDS AT 16" o.c. w/ DOUBLE TOP PLATE. TYPICAL NON-BEARING PARTITIONS CAN BE 2x4 STUDS AT 24" o.c. w/ SINGLE OR DOUBLE TOP PLATE.
 - PLUMBING WALLS TO BE 2x6 STUDS AT 16" o.c. OR DOUBLED EXTERIOR WALLS w/ INSULATION AND THERMOPLY UNLESS WATER SUPPLIED THROUGH FLOOR.
 - WINDOW SUPPLIER TO VERIFY THAT ALL BEDROOMS HAVE AN EGRESS WINDOW OF AT LEAST 5.7 s.f. CLEAR OPENING AND 24" MIN. HEIGHT AND 20" MIN. WIDTH. SILL HEIGHT SHALL NOT BE GREATER THAN 44" A.F.F. VERIFY ALL WINDOW ROUGH OPENINGS WITH WINDOW SUPPLIER PRIOR TO FRAMING.
E DENOTES EGRESS WINDOW REQUIRED.
 - PROVIDE SAFETY GLAZING IN HAZARDOUS LOCATIONS PER CODE. WINDOW SUPPLIER TO VERIFY THAT GLAZING NEAR OR IN TUBS / SHOWERS AND THEIR ENCLOSURES, STAIRS, DOORS, AND WITHIN 18" OF FLOORS COMPLIES PER CODE.
S DENOTES SAFETY GLAZING REQUIRED.
 - TYPICAL WINDOW HEAD HEIGHT TO BE 6'-10 7/8".
 - STRUCTURE SHOWN IS MINIMUM ACCEPTABLE SIZE. LARGER OR STRONGER MEMBERS MAY BE INSTALLED PER AVAILABILITY, COST, OR FOR EASE OF CONSTRUCTION.
 - PROVIDE 2" MIN. BEARING OR HANGERS FOR ALL JOISTS. PROVIDE 3 1/2" MIN. BEARING OR HANGERS FOR BEAMS. HEADERS SHALL BEAR ON LISTED POSTS. PROVIDE SOLID BLOCKING AT RIMS AND TRANSFER ALL LOADS TO FOUNDATION OR STEEL BEAMS.
 - PROVIDE 1/2" PLYWOOD OR OSB SPACER IN HEADERS TO MATCH WALL WIDTH. VERIFY HEADER AND POSTS FOR ANY OPENING OR POINT LOAD NOT NOTED ON PLAN.
 - PROVIDE SINGLE KING STUD AT OPENINGS LESS THAN 5' WIDE. DOUBLE KING STUDS AT OPENINGS 5' TO 8' WIDE AND TRIPLE KINGS AT OPENINGS OVER 8' WIDE (U.O.N.).
 - PROVIDE HANDRAIL AT 34" MIN. ABOVE STAIR TREADS. HANDRAILS SHALL HAVE 2 5/8" MAX. GRIPABLE CROSS SECTION AND TERMINATE INTO A WALL OR NEWEL POST.
 - CARPENTER, HVAC, PLUMBING, AND ELECTRICAL CONTRACTORS TO COORDINATE PLACEMENT OF ALL DUCTS, PIPES, AND WIRING PRIOR TO FRAMING. ELECTRICAL AND MECHANICAL EQUIPMENT AND METERS ARE SUBJECT TO RELOCATION DUE TO FIELD CONDITIONS.
 - STAIR SUPPLIER TO DESIGN AND PROVIDE DRAWINGS OF STAIR LAYOUTS PRIOR TO FRAMING. IF STAIRS ARE FIELD BUILT, SEE STAIR SECTION FOR DIMENSIONS. 7 3/4" MAX. RISERS TO BE EQUAL HEIGHT MEASURED FROM FINISHED FLOOR OR THRESHOLD TO FINISHED TREAD. 10" MIN. TREADS TO BE EQUAL DEPTH MEASURED FROM FINISHED RISER TO FINISHED RISER.
 - CABINET SUPPLIER TO DESIGN AND PROVIDE DRAWINGS OF CABINET LAYOUTS PRIOR TO FRAMING.
 - INSULATE ALL CONCEALED SPACES AT EXTERIOR WALLS.
 - PROVIDE R-5 INSULATION AROUND EXHAUST DUCTS WHEN RUNNING THROUGH UNINSULATED ATTIC SPACES. VENT DIRECTLY TO THE EXTERIOR.
 - CAULK SILL PLATES, JOINTS BETWEEN MULTIPLE STUDS, PIPE AND VENT PENETRATIONS, WINDOW AND DOOR OPENINGS, AND WHEREVER AIR INFILTRATION MAY OCCUR.
 - PROVIDE WEATHERSTRIPPING AT ATTIC ACCESS PER ENERGY CONSERVATION CODE. INSULATE HOT WATER LINES.
 - FIRESTOP BETWEEN VERTICAL AND HORIZONTAL CONCEALED SPACES SUCH AS SOFFITS, STAIR FRAMING, AND MECHANICAL CHASES WITH SOLID 2x DIMENSIONAL LUMBER OR 1/2" DRYWALL. DRAFTSTOP PENETRATIONS IN FIRESTOP AREAS WITH CAULK OR FOAM SEALER.
 - INTERIOR TRIM SPECIFICATIONS:
3 1/4" WINDOW AND DOOR CASING TYPICAL
1x6 WINDOW SILL TYPICAL
SEE INTERIOR SPECIFICATION SHEET
 - BATH MIRROR TO BE 42" HIGH x VANITY LENGTH. PROVIDE FLUSH MOUNT TP HOLDER @ 23" A.F.F. PROVIDE 30" TOWEL BAR @ 56" A.F.F.
 - PROVIDE ICEMAKER WATER LINE BEHIND REFRIGERATOR.
 - PROVIDE 12" WIRE SHELF w/ WARDROBE ROD IN ALL CLOSETS PER PLAN. PROVIDE 4 TIGHTMESH 16" DEEP WIRE SHELVES IN ALL PANTRY AND LINEN CLOSETS

SENGSTOCK ARCHITECTS
1087 ASH STREET
ST. CHARLES, IL 60174
(630) 770-5948
Greg@SengstockArchitects.com

NEW RESIDENCE
LOT XX SHADOW CREEK
XXXX SHADOW CREEK DRIVE
YORKVILLE, IL 60560

JOB #	220225
DRAWN BY:	G.D.S.
DATE:	4-14-22
REVISION	

A2.2

